

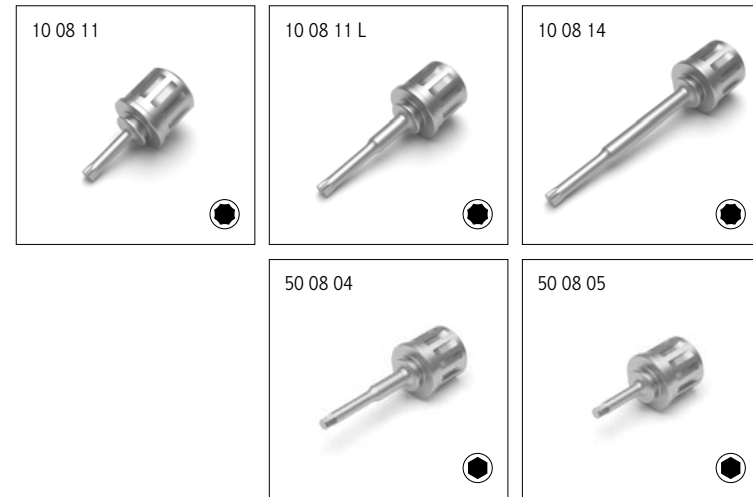

ADAPTERS

- 10 08 11 STAR TORQUE WRENCH ADAPTER
- 10 08 11 L LONG STAR TORQUE WRENCH ADAPTER
- 10 08 14 EXTRA LONG STAR TORQUE WRENCH ADAPTER
- 50 08 04 1.2 MM HEX LONG TORQUE WRENCH ADAPTER
- 50 08 05 1.2 MM HEX TORQUE WRENCH ADAPTER



SYMBOLS AND NOTES

-  Hexagonal Tip
-  Star Tip
-  Transmucosal Height 2.0 mm
-  Transmucosal Height 3.0 mm
-  Transmucosal Height 5.0 mm



MEGA[®]
HEALING CAPS & PROTECTIVE CAPS
Klockner[®] implant system

REFERENCE LIST

- 18 05 41 MV COVER SCREW
- 18 05 42 MV TITANIUM HEALING CAP [Ø 3.2 X 2.0 MM]
- 18 05 43 MV TITANIUM HEALING CAP [Ø 3.2 X 3.0 MM]
- 18 05 44 MV TITANIUM HEALING CAP [Ø 3.2 X 5.0 MM]
- 18 05 01 NV COVER SCREW
- 18 05 02 NV TITANIUM HEALING CAP [Ø 3.5 X 2.0 MM]
- 18 05 03 NV TITANIUM HEALING CAP [Ø 3.5 X 3.0 MM]
- 18 05 04 NV TITANIUM HEALING CAP [Ø 3.5 X 5.0 MM]
- 18 05 05 NV TITANIUM HEALING CAP [Ø 4.9 X 2.0 MM]
- 18 05 06 NV TITANIUM HEALING CAP [Ø 4.9 X 3.0 MM]
- 18 05 07 NV TITANIUM HEALING CAP [Ø 4.9 X 5.0 MM]
- 18 05 10 NV PEKK AESTHETIC HEALING CAP [TRIANGULAR]
- 18 05 11 NV PEKK AESTHETIC HEALING CAP [OVAL]
- 18 05 12 NV STRAIGHT ABUTMENT PROTECTIVE CAP
- 18 05 13 PERMANENT ABUTMENT PROTECTIVE CAP
- 18 05 21 RV COVER SCREW
- 18 05 22 RV TITANIUM HEALING CAP [Ø 4.0 X 2.0 MM]
- 18 05 23 RV TITANIUM HEALING CAP [Ø 4.0 X 3.0 MM]
- 18 05 24 RV TITANIUM HEALING CAP [Ø 4.0 X 5.0 MM]
- 18 05 25 RV TITANIUM HEALING CAP [Ø 5.5 X 2.0 MM]
- 18 05 26 RV TITANIUM HEALING CAP [Ø 5.5 X 3.0 MM]
- 18 05 27 RV TITANIUM HEALING CAP [Ø 5.5 X 5.0 MM]
- 18 05 30 RV PEKK AESTHETIC HEALING CAP [TRIANGULAR]
- 18 05 31 RV PEKK AESTHETIC HEALING CAP [OVAL]
- 18 05 32 RV PEKK AESTHETIC HEALING CAP [ROUND]
- 18 05 33 RV STRAIGHT ABUTMENT PROTECTIVE CAP
- 10 08 11 L LONG STAR TORQUE WRENCH ADAPTER
- 10 08 11 STAR TORQUE WRENCH ADAPTER
- 10 08 14 EXTRA LONG STAR TORQUE WRENCH ADAPTER
- 50 08 04 1.2 MM HEX LONG TORQUE WRENCH ADAPTER
- 50 08 05 1.2 MM HEX TORQUE WRENCH ADAPTER

All KLOCKNER® IMPLANT SYSTEM products comply with the laws and regulations applicable to medical devices, such as: European directives MDD 93/42/ECC modified by 2007/47/EC · Regulations of the United States FDA 21CFR 820 · Quality standards EN ISO 13485 and other applicable standards and regulations.



Only for USA: SOADCO S. L. is a manufacturer of surgical-medical material, specifically dental implants and related surgical-medical products. KLOCKNER of North America, inc. is the official distributor in USA. SOADCO S. L., KLOCKNER of North America and/or other official distributors do not practice medicine or dentistry and therefore do not recommend either surgical techniques or dental-medical equipment for patients. SOADCO S. L., KLOCKNER of North America, inc. and/or other official distributors do not guarantee a particular result or benefits arising from the use of such dental-medical equipment manufactured and/or sold by themselves, and decline / refuse any responsibility regarding the use of the material based on the interpretation of the information described in this document, because a particular outcome cannot be guaranteed. Any witness, opinion or instruction described in this document and distributed to any healthcare professional, clinician, researcher, or any qualified personnel are only their testimony, opinions, or instructions. These are not testimony, opinions, or instructions from employees of SOADCO S. L., KLOCKNER of North America, inc. and/or other official distributors.

Therefore, SOADCO S. L., KLOCKNER of North America, inc. and/or other official distributors are not responsible for any claim or statement made by such parties. The products described in this document are for their acquisition and use only by dental-medical professionals appropriately trained and qualified in this field and must not be resold. The devices described in this document are manufactured by: SOADCO S. L., Avigda, Fiter i Rossell, 4 bis local nº 2, escalades-engordany (Andorra) and distributed in usa by KLOCKNER of North America, inc. 175 sw 7 street, units 1103-1104 Miami FL - 33130 (USA) The use and/or selection of an inappropriate treatment of any medical and/or surgical materials described in this document, is solely responsibility of the user of such material.

WARNING
NOT ALL KLOCKNER® IMPLANTS SYSTEM PRODUCTS ARE AVAILABLE IN EVERY COUNTRY



www.klocknerimplantsystem.com



HEALING CAPS & PROTECTIVE CAPS



The use of cover screws, titanium and PEKK healing caps and/or protective caps are all recommended as part of the KLOCKNER® VEGA® surgical system for the purposes of safeguarding the inner components of implants or abutments and directing tissue healing as conveniently as possible for each individual case.

The seal off the inner areas of the implant without rising above implant shoulder. They're perfect when submucosal healing is required and are indicated for treatment procedures where implants are being placed as part of a two-phase surgical operation as well as for bone regeneration procedures.

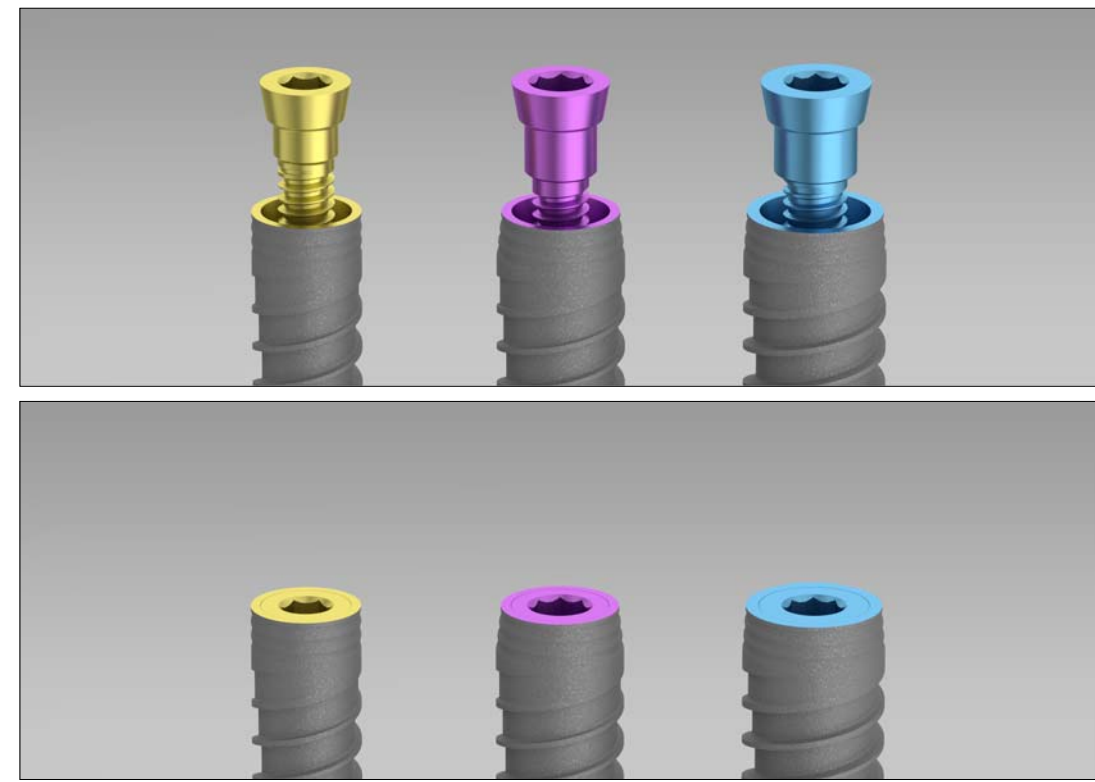

- IDENTIFICATION NUMBER
- CONNECTION
- TRANSMUCOSAL LENGTH
- CONICAL EMERGENCE
- ATTACHMENT

Titanium healing caps come in various heights and diameters. These caps are used to direct healing in the soft tissue surrounding implants and ensure conical emergence around implants. The exact device to be used will vary based on the characteristics of the tissue surrounding each individual implant as well as the intended purpose of said healing cap.

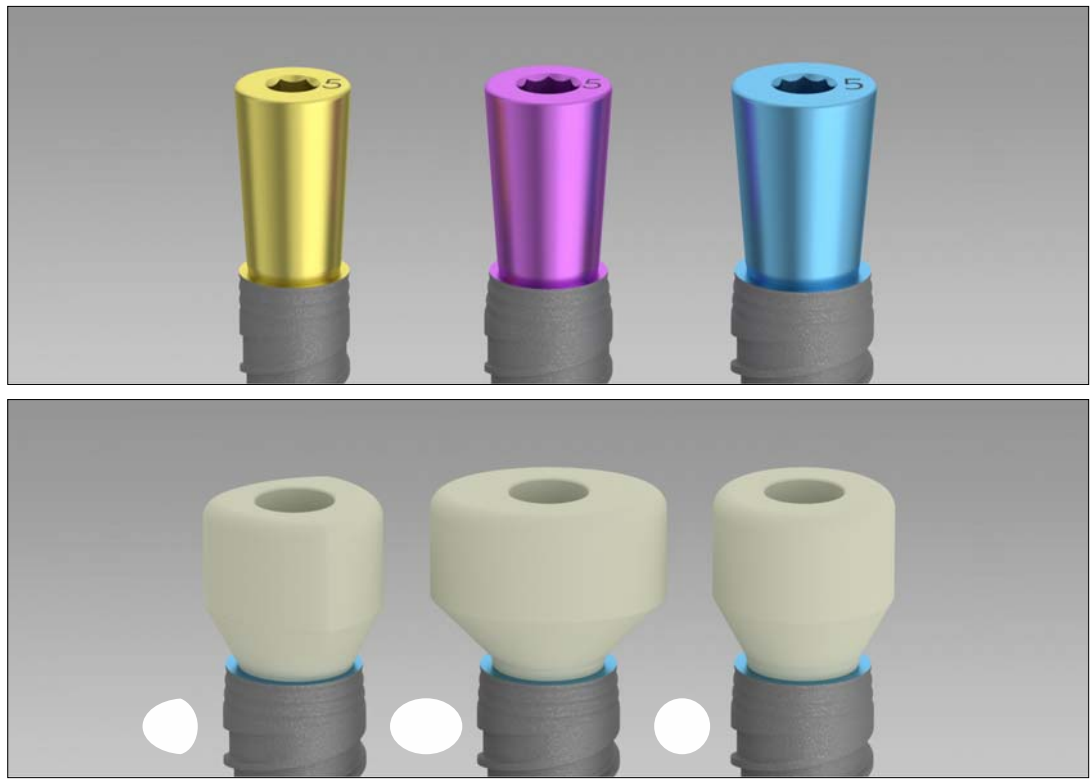

PEKK healing caps are available in three different types of anatomical configurations. The exact device used will vary based on the emergence profile desired, trying to obtain an optimal aesthetic results.

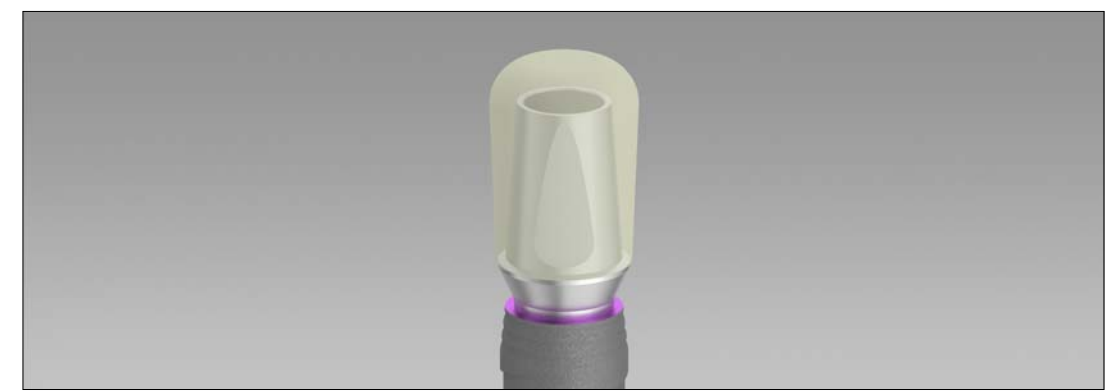

PEKK protective caps are used to protect abutments once placed in their final position and where removal will not be required. They protect both the attachment and screw entry of the dental plaque and keep food debris out whilst protecting soft tissue growth around the implant-abutment complex ensuring easy access for the future insertion of the prosthesis or structure.

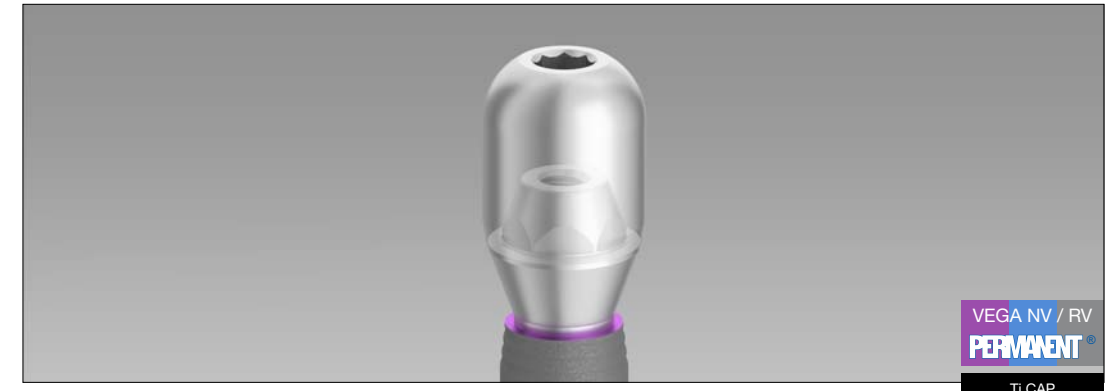

Titanium protective caps are used to protect abutments once placed in their final position and where removal will not be required. They protect both the attachment and screw entry of the dental plaque and keep food debris out whilst protecting soft tissue growth around the implant-abutment complex ensuring easy access for the future insertion of the prosthesis or structure.

Only PERMANENT attachments should be used.

WARNINGS
SEALING AND HEALING CAPS SHOULD ONLY BE PLACED MANUALLY. SEALING, HEALING AND PROTECTIVE CAPS SHOULD BE STERILISED PRIOR TO USE [SEE INSTRUCTION FOR USE I-0012] AND ARE NOT REUSEABLE. THE PROPER MAINTENANCE OF ADAPTERS FOR USE AS TRANSPORTERS IS CRUCIAL. A FAILURE IN INSTRUMENT SUPPORT STRUCTURES IN THE MOUTH MAY RESULT IN THEIR COMING UNDONE WITHIN THE MOUTH CAVITY AND POSSIBLE SWALLOWING AND/OR CHOKING.

VEGA NV / RV
PERMANENT
Ti CAP

18 05 13

5 MM

VEGA MV			
SEALING CAP	TITANIUM HEALING CAPS		
18 05 41	18 05 42	18 05 43	18 05 44
0 MM	2 MM	3 MM	5 MM

VEGA NV										
SEALING CAP	TITANIUM HEALING CAPS						PEKK AESTHETIC HEALING CAPS			PEKK PROTECTIVE CAP
18 05 01	18 05 02	18 05 03	18 05 04	18 05 05	18 05 06	18 05 07	18 05 10	18 05 11	18 05 12	
0 MM	2 MM	3 MM	5 MM	2 MM	3 MM	5 MM	5 MM	5 MM	6 MM	

VEGA RV													
SEALING CAP	TITANIUM HEALING CAPS						PEKK AESTHETIC HEALING CAPS				PEKK PROTECTIVE CAP		
18 05 21	18 05 22	18 05 23	18 05 24	18 05 25	18 05 26	18 05 27	18 05 30	18 05 31	18 05 32	18 05 33			
0 MM	2 MM	3 MM	5 MM	2 MM	3 MM	5 MM	5 MM	5 MM	5 MM	6 MM			